

St. L. S. F. & T.

D. O. Adkerson, accountant in office of Master Mechanic Graham, has just returned from a sixty days' trip through the West. Mr. Adkerson reports a most enjoyable time.

A. S. Kemper, storckeeper, who was injured in a street car accident recently, has recovered sufficiently to resume duties.

W. T. Pyeatt, check clerk, Dublin, Texas, has resigned to accept position as inspector for the Western Weighing Association and Inspection Bureau.

M. Thompson, check clerk, Comanche, Texas, is visiting relatives in Clovis, N. M., and Denver, Colo. He is being relieved by C. L. Brannon, of Fort Worth, Texas.

S. R. Upshaw, agent, Granbury, Texas, has just returned from a visit to South Texas. Mr. Upshaw was relieved during his absence by D. Epley of Brownwood, Texas.

J. H. Mays, agent, Cresson, Texas, is visiting relatives in Arkansas. He is being relieved by Mr. Epley of Granbury, Texas.

Albert Newman, operator, Stephenville, Texas, is relieving D. Epley of Brownwood, Texas.

PANTASOTE

The National Standard
for Car Curtains and
Car Upholstery

AGASOTE HEADLINING
WATERPROOF

HOMOGENOUS in its Composition;
will not warp, blister or separate.

SEND FOR SAMPLE

THE PANTASOTE COMPANY

11 Broadway, New York

Peoples Gas Bldg. 793 Monadnock Bldg.
Chicago, Ill. San Francisco, Cal.

J. W. Alley, operator, Granbury, Texas, is visiting his parents at Mount Pleasant, Texas. He is being relieved by Vincent E. V. Lynn, of Comanche, Texas.

SWEET-ORR
"Ace of Spades"
The Overalls that Don't Shrink

Try a pair at your dealer's. We guarantee them the best wearing and most comfortable overalls you ever wore!
SWEET-ORR & CO., Inc.
817 Broadway
New York

LOOK FOR THIS LABEL

**SPENCER-OTIS
COMPANY**

CHICAGO, ILLINOIS

THE TEXAS COMPANY

Texaco Fuel Oil

Conforming to Government Specifications
HIGH IN FUEL VALUE
Efficient — Economical

Texaco Railroad Lubricants

Cut down the wear and tear on rolling stock
Illuminating Oils Signal Oils

THE TEXAS COMPANY

Manufacturers of all kinds of Petroleum Products

THE HEWITT SUPPLY CO.

C. M. HEWITT, President

HEWITT BABBITT METALS

Standard Metallic Packing Rings

RUBBER GOODS

303 Railway Exchange, CHICAGO

Hewitt Manufacturing Co.

C. M. HEWITT, President

303 Railway Exchange

CHICAGO

Journal Bearings

AND

BRASS ENGINE CASTINGS

OFFICE AND WORKS

4153 Clayton Ave., ST. LOUIS, MO.

DEARBORN TREATMENT

Prevents Foaming in Alkali Water Districts, enabling engines to make greater mileage between boiler washings, and haul greater tonnage.

DEARBORN ANTI FOAMING PREPARATIONS should be carried on the engines and applied each time water is taken, dissolving the required quantity in hot water and placing in the engine tank before filling.

DEARBORN CHEMICAL COMPANY,

McCormick Building, CHICAGO

**Ease of Application**

Is one of many reasons that have influenced a large number of Railways to adopt **BOSS LOCK NUTS** as standard.

BOSS NUTS may be applied more easily and more rapidly than any other lock nut—the *saving in cost of application as compared with competing devices being in many instances sufficient to cover cost of all BOSS NUTS used.*

Boss Nut CompanyGrand Central Terminal,
NEW YORKRailway Exchange,
CHICAGO

Mention us when writing to advertisers, it will help us both.

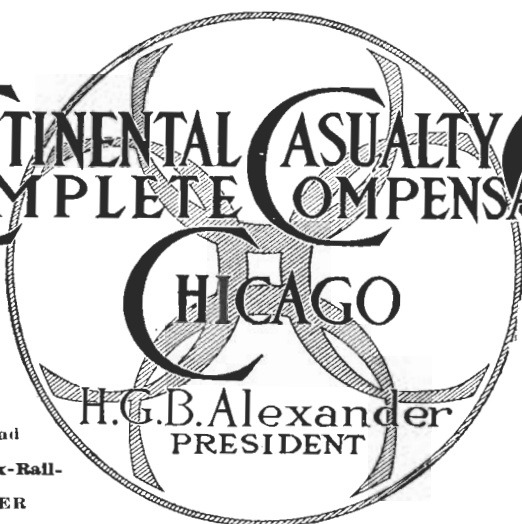

CONTINENTAL CASUALTY CO.
COMPLETE COMPENSATION
CHICAGO
H.G.B. Alexander
PRESIDENT

1208 Michigan Avenue
 CHICAGO

Insures more Railroad Men
 Pays More Railroad Men
 Employs more Ex-Railroad Men
THAN ANY OTHER COMPANY

Before I'm hurt
 tell me how little
 Income Insurance
 costs.

Name.....
 Address.....
 Age..... Occupation.....

SECURITY SECTIONAL ARCHES
FOR LOCOMOTIVES

American Arch Company, 30 Church Street, NEW YORK
 McCormick Building, CHICAGO

UNIFORMS

UNIFORMS

JAMES H. HIRSCH & CO.

223 W. Jackson Blvd.

CHICAGO

Mention us when writing to advertisers, it will help us both.

THE FRISCO-MAN

**PYLE - NATIONAL
ELECTRIC HEADLIGHTS**

**ARE BEING USED ON OVER 26,000 LOCOMOTIVES
ALL OVER THE WORLD**

**Cut Over Pine Lands For Sale
to Actual Settlers**

Industrial Lumber Co., Elizabeth, La.

The Rail Joint Company

General Offices
185 Madison Avenue,
New York City

Rolled
from
Best Quality
Steel

Catalog at Agencies

Boston, Mass.
Chicago, Ill.
Denver, Colo.
Philadelphia, Pa.
Pittsburg, Pa.
Portland, Ore.
St. Louis, Mo.
Troy, N. Y.

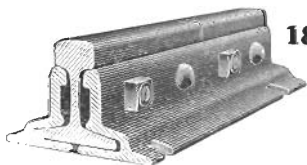

Continuous Rail Joint

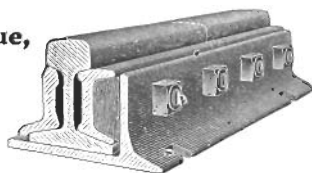

Weber Rail Joint



Wolhaupter Rail Joint



100% Rail Joint

KIRBY LUMBER COMPANY

Largest Producers of Long Leaf Yellow Pine in the World

Harry T. Kendall, General Sales Agent.
W. E. Farnan, Ass't Gen. Sales Agent.
Houston, Texas.

Railroad and Car Material Department
Ray Wiess, Northern Sales Manager.
Railway Exchange Bldg., Chicago, Ill.

Mention us when writing to advertisers, it will help us both.

Railroad Baiting

With true appreciation of the facts and with admirable courage President Wilson declared that the railroads were almost the only business interest of this country which immediately concerned everybody, and that they were in need of more revenue. In importance to the whole people no other industry except agriculture can for a moment compare with transportation, and from any deterioration of the transportation plant agriculture would suffer more extensively than any other industry.

Since President Wilson's letter on the subject, this situation has been pretty generally appreciated. The need of more railroad revenue is real and urgent. The **alternative** is an impaired transportation plant, which would handicap every line of business in this country.

Unfortunately there are a few inveterate railroad baiters left; but we have no doubt the public generally understands the condition.—*The Saturday Evening Post*.