ita on August 15, due to the death of a sister.

Hugh Worthington, switchman, says he expects to be able to return to his duties as switchman soon. He recently spent several days in an Enid hospital where he underwent an operation.

Miss Dorothy Frazier, daughter of Superintendent J. G. Frazier, Memphis, is visiting in Enid with Miss Edith Bernard and other friends.

Mrs. H. L. Spaugh and daughter, Patsy, left August 17 for their home in Santa Ana, Calif., after spending six weeks visiting with Mr. and Mrs. E. O. Daughtrey.

A proudly boast of C. W. "Charley" Reynolds, crossing flagman for the Frisco and the Santa Fe railways at the Independence Avenue crossing at Enid, Okla., is that in the twenty-four years he has worked for the Frisco, seventeen years at this crossing, he has never cost the Frisco a cent for any kind of accident, that there has been no accident at the crossing while he was on duty there and that he has time between trains and after working hours to take care of the flower bed shown in the above picture.

MAINTENANCE OF WAY DEPT. WESTERN DIVISION

CRAIG CAMPBELL, Reporter

Floyd Wright, maintenance and B&B clerk, has been in the hospital in St. Louis since the first of August, and at this writing is reported to be rapidly improving.

Huie Howell has been assigned the temporary vacancy at Latham as section foreman.

E. M. Cheatham, extra gang foreman is back at work, after being absent for some time on account of an injury.

S. Payson, roadmaster, is spending his vacation in New York City. When Mr. Payson returns we expect to hear stories about "tall buildings', etc.

T. F. Jones, roadmaster, has returned from his vacation which was spent visiting his parents in the Ozarks. He reports that the fish are sure biting good in the Gasconade.

W. N. Patterson has been called to Chaffee on account of his mother being very ill.

Joe Thompson, section foreman at Shea, has returned to work after a visit with his son in New Mexico. While Mr. Thompson was away, his section was taken care of by Elzay Caywood.

C. U. Allen, division accountant, and his family, have returned from a very enjoyable trip to California, and while there, they visited Mr. Allen's son, Bernard, who is in the Navy, and is stationed at San Diego on the destroyer "U. S. S. Shirk'.

C. C. Long has been transferred to Birmingham as completion report clerk, and his place has been taken by Wm. Morris, who has been working at Ft. Scott. Bill's home is in Enid, and he seems very glad to be back among the home folks.

G. G. Nichols, chainman, is spending his vacation visiting in various places in Oklahoma.

A. A. Henning, rodman, has returned from an extended visit with relatives in St. Louis. Art had quite a bit of bad luck on his trip. He made the trip by automobile, and when fifty miles from St. Louis, had the car demolished in an accident. He drove a new car back to Enid.

CENTRAL DIVISION

ACCOUNTING DEPARTMENT FT. SMITH, ARK.

C. P. HENSLEY, Reporter

Mr. E. Reimer, of Chaffee, Mo., has been assigned to position of shop accountant at Fort Smith, Ark., vacated by Mr. Harry A. Likins, who was transferred to Memphis.

Miss Vashti E. Grimes, who filled the position of comptometer operator in the Accounting Department at Fort Smith, has returned to St. Louis, much to the regret of the entire office force.

Mr. Oliver W. Russ is the proud owner of a new Chevrolet sedan.

Although Mr. Curtis Hensley was defeated in the City Tennis Tournament we still have one aspirant to the Championship in our office, as Mr. Ralph Williams is still hitting the ball.

Miss Pauline Smreker was confined to her home three or four days on account of illness, but we are glad to report her back on the job again.

Mr. E. P. Olson, chief dispatcher at Hugo, Oklahoma, visited in this office August 17th.

STORES DEPARTMENT HUGO, OKLA.

ELTON SPROUSE, Reporter

Mr. Noa Fields has purchased a new gas buggy (a Chevrolet Six). He can be seen most any day airing out.

Mr. B. C. Tanner, blacksmith has returned from the St. Louis hospital where he underwent treatment for his leg.

J. Pat Burrous is in the St. Louis Hospital where he underwent an operation. He is reported as doing fine.

Mrs. F. T. Shannahan is spending her vacation with her sister in Dallas, Texas. How's batching F. T.?

John Miller says he is going to the Ozarks for his vacation and show those people how to catch fish. Here's hoping.

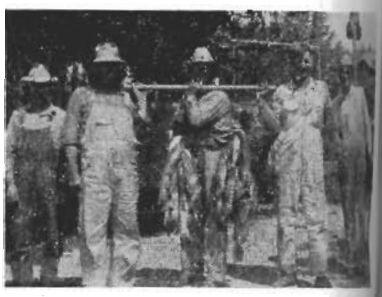

There seems to be plenty of real fishermen among Frisco employes as the above photograph will substantiate. Messrs. W. L. Adcock, trainman; T. Simpson, paint gang foreman; W. L. Adcock, druggist; Ollie Townsend, [illegible] operator and R. R. Wilson, trainman all of Seligman made up the party. They caught, lassoed and gigged a bunch of catfish proudly displayed in the above photograph, while at Ed Sullivan's Fishing Camp at the mouth of Big Creek on White River near Shell Knob, Mo., July 13.

OFFICE OF GENERAL AGENT OKMULGEE, OKLA.

THELMA I. COBB, Reporter

Mr. J. E. King, yardmaster at Okmulgee, is away on his vacation. He expects to be gone about two weeks and his time will be fully occupied on the shady banks of good fishing streams and in otherwise enjoying himself.

Mr. A. W. Reese is acting yardmaster during the absence of Mr. King.

Mr. G. A. Brundidge, general agent at Okmulgee, was escort for movement No. 16 Oklahoma National Guards from Tahlequah to Ft. Sill picking up companies at Tahlequah, Boynton, Okmulgee, Beggs, and Chandler. He reports a pleasant trip.

Mr. Joe L. Hodsdon is planning on leaving soon for a few days visit with relatives in Tulsa.

Mr. and Mrs. C. A. Beard expect to leave within a few days for points in Canada, also stopping at Seattle, Portland, San Francisco, Los Angeles, and San Diego. They expect to be gone several weeks, and we hope they will have a very interesting and pleasant trip.

Mr. and Mrs. E. K. Rikard and Mr. and Mrs. V. W. Rikard and families spent the week-end of August 19 in Chandler as the guests of relatives.

NORTHERN DIVISION

TRAFFIC DEPARTMENT KANSAS CITY, MO.

W. A. YOUNG, Reporter

"Johnnie" Sachen is preparing for his vacation. He leaves the first of Septem-

FORT SCOTT ADVERTISERS

We Fill Your Hospital Prescriptions
The PRICHARD-BLATCHLEY DRUG COMPANY
The Rexall Store
S. W. Cor. Main & Wall Phone 170
FT. SCOTT, KANS.

Kansas Utilities Co.
"The Gas and Electric Store"
FRIGIDAIRES WASHERS
GAS RANGES
Ft. Scott, Kans.

Visit With
Hughes & Kennedy
12 South Main Ft. Scott, Kan.
CLOTHING AND SHOES
Your Charge Account Greatly Appreciated

her. He has not fully decided where he will go, but before the advent of cool weather he was heard to voice an opinion that he was going to vacation where men wore nothing but pajamas.

"Bill" Baker appeared at the office the other morning, haggard and weary eyed. Of course, our first thought was that "Bill" Junior had suffered another attack of colic or some other childish ailment, but after questioning, we discovered that his loss of sleep was occasioned by one of the wooden block puzzles that a Kansas City firm is giving away. "Bill" solved it, though. After six days of concentrated effort and with the aid of the directions that he discovered on the lid of the box.

Oleta Tate, our new stenographer, still refuses to talk. What a jewel! Some of the boys are skeptical—they do not think it will last. It is almost impossible to conceive one of the fair sex that can remain silent so long. Especially when she turns out as much work as Miss Tate does.

"Mel" Anderson, after his initial attempt, seems to have forsworn the ancient game of golf. Of course, thirty-three strokes on one hole is enough to break almost any golfers heart. In his post-mortem of the game he came to the conclusion that his chief difficulty with golf lay in the fact that he did not stand far enough away from the ball after he hit it.

"Bill" Devinney has sold his home. He has purchased another and will move just as soon as the neighbors vote upon whether or not he will be accepted on their street.

MASTER MECHANIC'S OFFICE KANSAS CITY, MO.

H. F. SHIVERS, Reporter

Miss Agnes Lynch, our file clerk, spent a very enjoyable vacation the first part of last month with her sister, Helen, in Michigan City, Ind.

Wm. Edwards, timekeeper, spent his vacation the latter part of last month, visiting relatives at Farmington, Kans. He also took another trip to Chicago, but claims he did not get lost this time as he did on a previous visit.

Mr. and Mrs. Geo. T. Lackey have returned from an extended motor tour of Colorado and California. They returned via the southern route and report a most delightful trip.

Sara Allen, our colored janitress, made a trip last month all the way to San Diego, Calif.

L. J. Leigh, wife and son visited with friends and relatives in the Bluegrass State the first of last month.

J. J. Ferguson, car foreman at Enid, was a visitor in Kansas City recently.

B. H. Sinks spent several days in Kansas City last month looking over the air-brake situation.

The position of car inspector at Pleasanton, Kans., was abolished the first of August and Inspector J. Williams has been transferred to Ft. Scott.

B. F. Scott, car inspector, and family, spent a very pleasant two weeks, taking in the sights on the Pacific Coast last month.

W. J. Fuller, car inspector at Sheffield, will visit in Denver, Colo., during the month of September.

Jas. S. Brown, car inspector, Nineteenth Street Yards, was off ten days last month and took a trip up in Iowa to visit relatives.

Pauline Hoffman, comptometer operator, spent her vacation on a farm out West in Kansas and came back with the most perfect sun tan.

Miss Leota Friend, magazine reporter for the mechanical department at Chaffee, spent several days in Kansas City last month as the guest of Misses Mary and Hilda Dailey. We know now why the Chaffee items are always so interesting.

Miss Lucile Witter, stenographer in this office, was called to Abilene, Kans., on August 10, account the death of her grandmother.

Now that the vacation season is a matter of history for this year, we begin to look forward to cooler days, which means Christmas is on the way again.

SUPERINTENDENT'S OFFICE FT. SCOTT, KANS.

MARIE HAYDEN, Reporter

Herman Clark, timekeeper, and family are spending their vacation in sunny California. They motored through.

Mrs. T. W. Moreland, wife of superintendent's chief clerk, has just returned home from the hospital. We all wish her a speedy recovery.

C. T. Reeder, timekeeper, has returned from his vacation and reports having had a wonderful time.

T. U. Young, special representative of the general manager's office, paid us a visit on July 17.

Miss Laura Clark, former stenographer-clerk to General Agent Wolfe, Pittsburg, has been transferred here as stenographer-clerk to transportation clerk. She formerly worked here. We are all glad to have her back with us.

Miss Blanche Bicknell spent August 10 in Kansas City.

Ed. P. Knox was on the sick list, but is now back to his duties.

Miss Laura Clark spent Sunday, August 4, visiting her parents at Thayer, Kans.

Miss Blanche Bicknell has been appointed to the position of stenographer-clerk to the division engineer, which was vacated by Miss Nellie Richardson, who left to take up the work of housekeeping. Nellie was married to Mr. Alden Jenkins, July 20, at 4:00 p. m. She is certainly missed by each and every one of us. However, each of us wish to extend our heartiest congratulations.

Mrs. J. O. Armstrong and children, wife and children of division engineer, expect to leave August 17 for Evansville, Ind., for a two weeks' visit.

B. H. Crosland, assistant division engineer, is taking a two weeks' vacation.

W. I. Elliott, division roadmaster, has returned from his vacation.

George Scott, B&B maintenance clerk, has returned from Ft. Riley, where he has been attending camp for two weeks.

TRANSPORTATION DEPARTMENT NORTHERN DIVISION FT. SCOTT, KANS.

MISS GLADYS ROTH, Reporter

Mrs. H. M. Marshall and son, Max, wife and son of dispatcher, are visiting relatives and friends at Byesville, Ohio.

Dispatcher J. F. Lee and wife are spending their vacation in Washington, D. C.

Mrs. Lloyd Gardner, wife of tracer clerk, spent a couple of weeks visiting her sisters at Detroit.

We wish to extend our sympathy to Mr. E. E. Swafford, wire chief at Ft. Scott, in the loss of his mother, whose death occurred at Ragland, Ala., August 13.

Mr. and Mrs. M. W. Sullivan, dispatcher and wife, have returned from St. Louis where they attended the wedding of their daughter, Miss Mercedes, to Mr. Wm. Mitchell of Columbus, Ohio, on August 19. Mercedes is well known at Fort Scott, having spent most of her life at this point. Mr. Mitchell is joint insurance inspector and has been transferred to St. Louis, where they will make their future home. We all wish to extend our congratulations to the newlyweds.

Mrs. M. O. Mulvey, of Oklahoma City, daughter of Mr. and Mrs. G. A. Ermatinger, spent the week of August 12 visiting her parents and friends here. Mrs. Mulvey was formerly Miss Lucile Ermatinger.

Operator C. S. Fisher, of Carl Junction, was in Ft. Scott, July 16, visiting old friends.

Extra Operator-Clerk Jim Chesney is working temporarily as demurrage clerk at Ft. Scott, relieving Mrs. Thelma Linn, who is spending a month with her parents at Amory, Miss.

Lee Marksbury, extra clerk, was in Ft. Scott, Sunday the 11th, visiting. He has been employed at Baxter and Joplin for some time.

Conductor F. W. Mammen and wife are spending their vacation in Springfield and the Ozarks.

Mrs. Mary Hamm, mother of Dispatcher J. A. Hamm and Ticket Clerk Earl Hamm, has returned to her home in Paola after spending a week with her sons.

Switchman G. L. Swearingen and wife have returned from a trip to California.

Jack Young, yard clerk, has bid in a position of yard clerk at Joplin and expects to move there as soon as relieved here.

Joe Driver, yard clerk, and who has for some time past been employed as yard clerk at Wichita, has bid in the position of 11 p. m. yard clerk at Fort Scott.

Chief Caller Jack Peachee, wife and family spent their vacation at Fayetteville, visiting relatives and friends.

Assistant Superintendent C. L. Payne left for California, August 15, to join his wife, daughter and son who have been spending the summer there. They will all return about September 1.

Dispatcher L. B. Barr was called to Kansas City, August 16, account the death of his uncle.

The carpenters and painters, also electricians have been busy the past few weeks getting the new quarters of the dispatchers and assistant superintendents ready for occupancy.

Trainmaster F. F. English and wife have returned from a two weeks' trip through Colorado and southern points.

Brakeman Cecil Lynch has resumed duty after having spent a month taking in the California sunshine.

Teresa Bayless, assistant superintendent's clerk, spent the week-end of August 3 in Kansas City, having accompanied her cousin that far.

Brakeman H. C. Chartrand was called to Indianapolis on account of the death of his nephew.

Conductor H. H. Waters and wife spent a couple of weeks, visiting at different points in the South.

Conductor L. A. Heinrich, wife and grandson, Harry Milan Larimer, motored to Jefferson City in "Louie's" new Nash. While there they enjoyed a week's fishing trip.

OFFICE DIVISION ACCOUNTANT FT. SCOTT, KANS.

DOROTHY WORKING, Reporter

Phil Briggs, assistant bill clerk, took a short vacation the last of July. He reports he just stayed at home.

PILES GO

End dreadful pain this safe way

Why suffer another minute with the agony of piles? You can have quick relief with UNGUENTINE RECTAL CONES. They end pain quickly, safely. Many say they have avoided a surgical operation this easy way. At all druggists —75¢. Write for FREE trial. For cases needing a laxative, doctors urge also the use of NOROL-AGAR. Its gentle lubrication is so safe doctors even recommend it for children. The Norwich Pharmacal Co., Dept. KL-9, Norwich, N. Y.

Miss Margaret Hendrick, stenographer, spent a most enjoyable ten days with her mother and family at Detroit, Mich.

Albert Clary did relief work the last two weeks of July. We were certainly glad to have Mr. Clary with us if only for a short time.

William Morris, general clerk, was the successful applicant for a position at Enid, Okla. We were very sorry to lose Bill, but know he is happy to be back home.

Bill Hughes, from the Springfield offices, has been assigned to the position of general clerk. As this is Bill's home, we know he is more than pleased to be back in Fort Scott and we are mighty glad to have him back with us.

Harold Mitchell, completion report clerk, has returned from Camp Riley, where he has been for two weeks. Surely glad he is back with us again.

Oscar Nelson, completion report clerk, spent August 4 in Oklahoma City, visiting a friend.

E. H. Evans, of the auditor's office, St. Louis, Mo., and L. W. Pipkin, division accountant, spent a few days at the offices of the Miami Mineral Belt, Picher, Oklahoma.

Miss Dorothea Working, comptometer operator, spent a wonderful two weeks' vacation, visiting various points in the East. Miss Mona Watts, of Springfield, Mo., relieved Miss Working while she was away.

ITEMS FROM WICHITA, KANS.

HELEN SHEEHAN, Reporter

E. J. Immele, chief clerk in the division office, has recently returned from a vacation spent in Pensacola and other southern points.

Miss Violet Wright and Mr. Leo Malone were married August 19, at St. Mary's Cathedral. Mrs. Malone is the daughter of Mr. S. L. Wright, warehouse foreman.

ST. LOUIS ADVERTISERS

MARYLAND HOTEL
Next to Frisco Building
ST. LOUIS, MO.
POPULAR PRICE EUROPEAN HOTEL
Absolutely Fireproof
Rates: $1.50 and Up Per Day
Electric Fan (Free) In Every Room
EATS:—Unexcelled CAFETERIA and COFFEE SHOP Service

JEFFERSON 0414 JEFFERSON 0415
Becht Laundry Co.
We Specialize in Family Laundry
3301-11 Bell Av. St. Louis

INVESTMENT BONDS
We deal in issues of the United States Government, Railroads, Public Utility and Industrial Corporations with established records of earnings.
AID & COMPANY, Inc.
Security Bldg. ST. LOUIS, MO.
MEMBERS, ST. LOUIS STOCK EXCHANGE

F. W. Archer and family will leave next week for Pensacola and Washington, D. C. Mr. Archer is city solicitor.

J. W. Gray has been appointed yard clerk at Wichita. He was formerly agent at Patterson, Kans.

R. H. Grimes, yardmaster, and wife are spending a few weeks in California.

Fred Zinn has been appointed to the position of general clerk in the freight office.

OFFICE OF SUPT. TERMINALS KANSAS CITY, MO.

D. H. SWINDELL, Reporter

Mr. W. L. Huggins, Jr., was a visitor in this office July 24, for the purpose of prodding the Kansas City newspapers in connection with the endurance run of engine 4113. He got results, too. For the next several days both Kansas City newspapers gave this achievement plenty of publicity.

Mr. J. W. Skaggs, superintendent terminals, is vacationing in Minnesota and Canada at this writing.

St. Louis may have its Lindbergh, but Kansas City has its Nick. With all the publicity stunts being pulled off, what should we do but wake up one morning recently to find we had a hero in our midst. He wasn't a front page attraction, but he and his ball team did take up quite a bit of space on the sporting page. Nick Fracul, yard clerk, is the man, and he is the manager of the baseball team that won the Kansas State Junior League Championship staged by the American Legion down at Wichita recently. Nick was all excited about it, but took the praise and hero worship with due modesty and well that he did, as since then his team has played in the sectional tournament and was beaten unmercifully by a team from some little jerkwater siding in Illinois.

A car department employe dropped a 15-ton jack on his foot the other day. One of the girls in the mechanical department, on reading the report, stated that would be 30,000 pounds and entirely too much for one man to try to handle, and wanted to know why they didn't have the Brown hoist handle such things. Notice, I didn't give any names.

Messrs. J. E. Harris, F. E. Morgan, H. J. Hoke, Lee Taylor, Chas. Welch, F. J. Westerman, D. H. Swindell and several others expect to attend the prize fight between Young Stribling and Joe Sekyra at Convention Hall, Monday night, August 19.

Berkley Benneson, timekeeper, will leave in the next few days for a two weeks' vacation in Kentucky.

G. A. Davis, assistant general yardmaster, returned a few days ago from a vacation spent down in the Ozarks.

OFFICE GENERAL AGENT KANSAS CITY, MO.

DAVID H. TODD, Reporter

Frank Fenner spent the week-end with relatives in Smith Center, Kans., via C. R. I. & P. Ry.

Fenton Benson is vacationing in New York and eastern points. Harry McCarthy is relieving him.

A. P. Lankford just returned from spending a week in his home town, Lexington, Mo.

Miss Regina Brown is recuperating from an operation for appendicitis. We hope for her speedy recovery.

I hate to tell fish stories, but C. C. Lacy actually claims he caught 30 pounds of fish out near Eudora, Kans., Saturday night. And Eddie Kelly reports good luck near Taos Creek, Mo.

Ray Ruisinger is leaving shortly for a vacation in the West, including Trinidad, Salt Lake City, Ogden, etc., while C. C. Hickey has just returned from a trip to Denver.

Just to let you know what several of the boys in this office are doing toward getting the business. Ed. Cunningham solicited 260 cars of coal while C. C. Lacy secured 30 cars of molasses feed from the Ralston Purina Co.

O. R. Winchell has just purchased a new Essex. He expects to leave shortly on a trip for Southern points, including Louisiana, Texas, etc.

TEXAS LINES

STORES DEPARTMENT SHERMAN, TEXAS

IVA SEWELL, Reporter

L. N. Stenger, pattern maker in North Shops, Springfield, with his wife who recently married, visited his parents, Mr. and Mrs. P. L. Stenger of Sherman. They also visited relatives in New Orleans, La. They had a very enjoyable time. They have returned to Springfield and he is back on the job now. They enjoyed driving the "Old Man's" Chrysler while here.

Miss Toye Glascock, daughter of section stockman E. E. Glascock, was married to Mr. Malcom Robertson of Ardmore, Oklahoma, at Ardmore, Sunday, July 21.

Dick Horn, messenger, will severe his connection with the Frisco on Aug. 28, to attend Tyler Commercial College at Tyler, Texas. We will all miss Dick when he is gone.

W. P. Stenger of New Orleans, La., assistant manager of Southern Tel. & Telegraph Co., and Doctor Gill, prominent physician of New Orleans, are anticipating a motor drive to Springfield, then pick up Pat Stenger and will visit their parents Mr. and Mrs. P. L. Stenger of Sherman.

The reporter has returned to work after enjoying a vacation. A portion of the time was spent in Fort Worth visiting relatives.

C. V. Montgomery, foreman this department, will be off on his vacation next week.

L. C. Fuller, general foreman, has returned to work after spending a vacation period at Sulphur, Oklahoma.

TRAFFIC DEPARTMENT FT. WORTH, TEXAS

CORYLYNE PLEDGE, Reporter

Miss Helen Horrell, secretary to traffic manager, reports she had a most marvelous time climbing mountains and viewing the beautiful scenery at Colorado Springs and Denver, where she spent her vacation.

J. A. Aldredge is wearing his big smile again. No wonder, Mrs. Aldredge is home again after a serious operation, and is reported to be improving rapidly.

W. T. Minor and wife have returned from a week spent at Corpus Christi where they enjoyed the cool Gulf breeze and had a breathing spell from the dry heat wave that has had this community in its grip for several weeks. Mr. Minor attended a tariff bureau meeting there.

The family of H. A. Granger is visiting in Detroit and his daughter, Annette, writes that she took her first trip in an air plane over the City of Detroit and enjoyed it immensely.

Frank Hubert and wife made a flying trip, in their Essex, to San Antonio and Austin over the week-end and Frank says he drove there (300 miles) in 8 hours. Not a fish story, an Essex endurance test.

Mrs. Elizabeth Welsh, stenographer, is vacationing in Houston, Beaumont and thereabouts. Be careful, Elizabeth, Houston is my home town and it's a wild and woolly place.

By the time this magazine is published I will be about ready to return from my vacation. Will visit Niagara Falls, New

York, and Washington and will tell you more about it when I get back.

The above photograph is the result of a week's fishing trip taken by H. Thomas and wife and J. B. Thomas and wife of Dallas, Texas. Mr. H. Thomas is night roundhouse foreman for Frisco Lines, and the stream where the fish were caught is near Brownwood, Texas. Mr. H. Thomas and Mrs. J. B. Thomas are shown behind the string.

"This is the end of a real vacation," Mr. Thomas said, "and it's the nicest string we've caught in some time."

V. P. & G. S. OFFICE FT. WORTH

MARY BESS SMITH, Reporter

Now that the base ball season is over, "Skipper" Evans is enjoying a breathing spell. And by the way—plans are being made for the ball club banquet to be held in honor of the boys Monday evening, 7:30 pm in the dining room of the Westbrook Hotel.

We are glad to report that Richard Truitt, son of our Supt. of FL&D claims, is steadily recovering from an appendicitis operation.

Have you noticed how "perked up" Mr. James Grace, I, is looking lately? He's already anticipating that vacation he is to start on Aug. 18th. He flatly refuses to disclose any plans as to where he will make Whoopee, but rumor has it that he is going to head for Galveston and the Beauties thereof.

Through oversight on reporter's part, we failed to mention that Jennings Duran, son of our special agent, is now our messenger in trainmaster's office. He has taken the place of Bill Cobb, who has been promoted to position of telegrapher at Frisco. We are sorry to lose Bill but we think Jennings is OK too, and are glad to have him with us.

Mr. E. W. (Oswald) Osborne of our engineering department has just returned from his vacation and reports a very enjoyable trip spent visiting points in Kansas, Iowa and Missouri.

Mr. X. R. Campbell, formerly trainmaster at Hugo, Okla., has been made assistant superintendent. We are glad to welcome Mr. Campbell to our organization and hope he will find pleasant association in his work with us.

Mr. Fred Perkins, our assistant chief clerk, and the Mrs. left last week on a vacation trip to include Greenville, San Antonio, Corpus and other points in Texas. We do hope Mr. Perkins comes back with some original fish stories. (The ones we have been hearing lately have been a strain on our imaginations).

Speaking of trips and things—Miss Alba Wemys-Smith, formerly secretary to Mr. W. O. Moore, has returned from a trip abroad; itinerary of which included points in England, France, Germany, Spain, Italy, Switzerland and the Holy Land. Two very thrilling incidents of her trip were luncheon with the King of Spain and Christmas Eve spent in the Church of Nativity in the Holy Land. From all reports, Alba had a wonderful time and many interesting experiences and we are going to endeavor by the next issue of our magazine to obtain her own version of her trip to be printed in our magazine. Miss Wemys-Smith is making her home in Los Angeles, Calif., now.

The Better to Serve You

Dearborn success in correcting troubles with scaling, foaming, pitting and corrosion is the result of forty-two years of experience.

For the third time in twenty years the laboratory and scientific quarters of this Company are being enlarged. Each time as the old quarters have been outgrown, ample room has been allowed for expansion. And each time the growth in numbers of Dearborn customers has made larger quarters necessary in a few years. The reputation of the "House of Chemical Engineers" has steadily mounted on the results achieved in correction of water troubles for railways and industrial plants everywhere.

We feel ourselves equipped to give you increasingly effective service.

Dearborn Chemical Company

205 East 42nd Street, New York — 310 So. Michigan Ave., Chicago
Frisco Building, St. Louis

Offices in All Principal Cities

Dearborn
TRADE MARK REGISTERED

Mrs. Ralph Hanley, wife of one of our Dispatchers is enjoying a visit with friends and relatives in Maine and Massachusetts.

Mr. and Mrs. Walter McCarty spent part of their vacation visiting their parents, Mr. and Mrs. O. H. McCarty.

RIVER DIVISION

SUPERINTENDENT'S OFFICE CHAFFEE, MO.

ANNA GOLDEN, Reporter

Mr. E. W. Smith, chief clerk, Mrs. Smith and little son Gene have returned from a week's motor trip to the Ozarks.

Mr. L. Ramey, roadmaster on the St. Louis sub-division is away on a short vacation.

Mr. W. H. Brooke spent a few days in Chaffee while getting ready to move to Springfield.

Miss Lorene Bollinger had to spend several days last month in hospital at St. Louis.

Miss Elizabeth Grieshaber has returned from a two weeks' vacation which she spent at Yellowstone Park, Denver and Colorado Springs. While she was away her mother visited with relatives in Festus, Mo.

Mr. C. McBroom, of Fort Smith, Ark. paid the office force a short visit one day last month while he was in Southeast Missouri on Company business. Mr. McBroom states he and his family are enjoying living at Fort Smith.

Mrs. Ray Fatchett and little daughter were recent week-end visitors in St. Louis.

Miss Mary Farrell, of the trainmaster's force enjoyed a nice vacation motoring with her family to some of the Michigan summer resorts. Miss Mary Baker, of Sikeston, took care of her desk while she was absent.

C. G. Roland, 691 clerk has had to spend several days in the hospital.

Miss Mildreth Green, of Cape Girardeau, is filling one of the stenographic places in superintendent's office, since Miss Irene Rigdon resigned. Word has been received that Miss Rigdon is with the Union Pacific at Los Angeles.

Mr. J. L. Mumma, trainmaster has been away on a two weeks' vacation. Mr. R. L. Cooper acted as trainmaster during his absence.

Harold Hopkins is running around in a new sport model Ford roadster.

Mr. James Ozee has joined the force of the Division Engineering Department.

MECHANICAL DEPARTMENT CHAFFEE, MO.

LEOTA FRIEND, Reporter

A new son arrived at the C. R. Finley home, July 16.

G. M. Cohoon, roundhouse clerk, spent one week of his vacation with relatives in Arkansas, unfortunately the last week was spent in the hospital at St. Louis. It seems however, that GM has been fixed up in pretty good shape as he reported for work the morning of August 17.

Vacations and more vacations—last but by no means least, Mr. Fowler, general car foreman, spent his vacation roughing it at Castor river, understand however, he took along a generous supply of bacon among other things, and a great deal has not been said about how many fish were caught.

Mrs. John Ponder and children returned recently from an extended visit with relatives in Chattanooga, Tennessee.

Mrs. G. A. Bienert and granddaughters, Neona and Berniece, visited relatives in Kansas City recently, Miss Berniece remained in Kansas City but is expected home before the fall school term opens.

Signs of prosperity—Norman John Kay promoted to first class machinist, and his first purchase was a new Ford sedan.

Fred Angel has been on K. P. duty most of the summer. Mrs. Angel has been making rather frequent visits to St. Louis.

As usual the mechanical department were 100 per cent attendance at ball game between Chaffee and Memphis and Chaffee, held at Memphis, Sunday August 18. Most all employes in the Mechanical department that were not required to work were in attendance at the ball game.

CAPE GIRARDEAU, MO.

INEZ LAIL, Reporter

Mrs. Edgar Willer and young son are spending their vacation in Detroit, Mich., visiting Mr. Willer's sister, Mrs. Earl Koch.

Mrs. Don Parr, wife of switchman, spent a week in Mt. Vernon, Ill., and St. Louis, Mo., visiting relatives.

Mrs. E. F. Smith and children, daughter of J. T. Hulehan, general agent, is spending several weeks visiting at the home of her parents.

Wm. McGraw, car inspector, who has been working in Chaffee for the past fifteen days has now resumed his duties at Cape Girardeau.

J. F. Neal, ticket agent, spent Sunday motoring to Arcadia, Mo., Big Springs and several places of interest in that section.

Geo. Perry, coach cleaner, is confined to the Frisco hospital in St. Louis following a major operation.

Edgar Willer, cashier and Wm. Ruskamp, demurrage clerk, spent Sunday in St. Louis attending some shows.

POPLAR BLUFF NEWS

CLEATUS PRICE, Reporter

Mr. A. E. Payer, our local agent, has been granted 60 days leave of absence. He is relieved as agent by Mr. E. Zimmerman former cashier and Mr. J. J. Morgan is filling the vacancy as cashier operator vacated by Mr. Zimmerman.

Contract for the new city water facilities has been awarded the Gassman Const. Co. Mr. Gassman has just completed the construction of the new court house and has the water facilities under big headway.

Contract for the new $50,000.00 hospital has been awarded to Greer & Schach, local contractors and actual work is under way and the structure will soon be ready for occupancy.

PENSACOLA VISIT "THE WONDERFUL CITY OF ADVANTAGES"

Write, Wire or Visit
THE
BOLAND REALTY COMPANY
FOR
REAL ESTATE—HOMES—INDUSTRIAL SITES—SUBURBAN PROPERTY OR FARMS
15 W. GARDEN STREET PENSACOLA

Pensacola Depot Plastering and Stucco Contractor
G. J. MONTAGUE
MANUFACTURER
VENITIAN STUCCO AND VENITIAN DECORATIVE PLASTER
15 E. Intendencia St. Pensacola

Pensacola Depot Roofing Contractors
Pensacola Sheet Metal Works
COMPOSITION, SLATE AND TILE ROOFING
29 W. Government St. Pensacola

SAN CARLOS HOTEL
Pensacola, Florida
ABSOLUTELY FIREPROOF
Headquarters for Frisco Visitors

WICKE BROS.
PENSACOLA DEPOT
PLUMBING AND HEATING CONTRACTORS
111 N. Palafox St. Pensacola

$1.50 and $2.00—NO UP
MANHATTAN HOTEL
GEO. KUPFRIAN, Manager
Rooms With or Without Private Bath
PENSACOLA, FLA.

OFFICIAL WATCH INSPECTOR, ABERDEEN, MISS., TO PENSACOLA, FLORIDA
Gahlenbeck Jewelry Co.
DIAMONDS-WATCHES-JEWELRY
EXPERT REPAIRING
9 W. Garden Pensacola, Fla.